

NOTES:

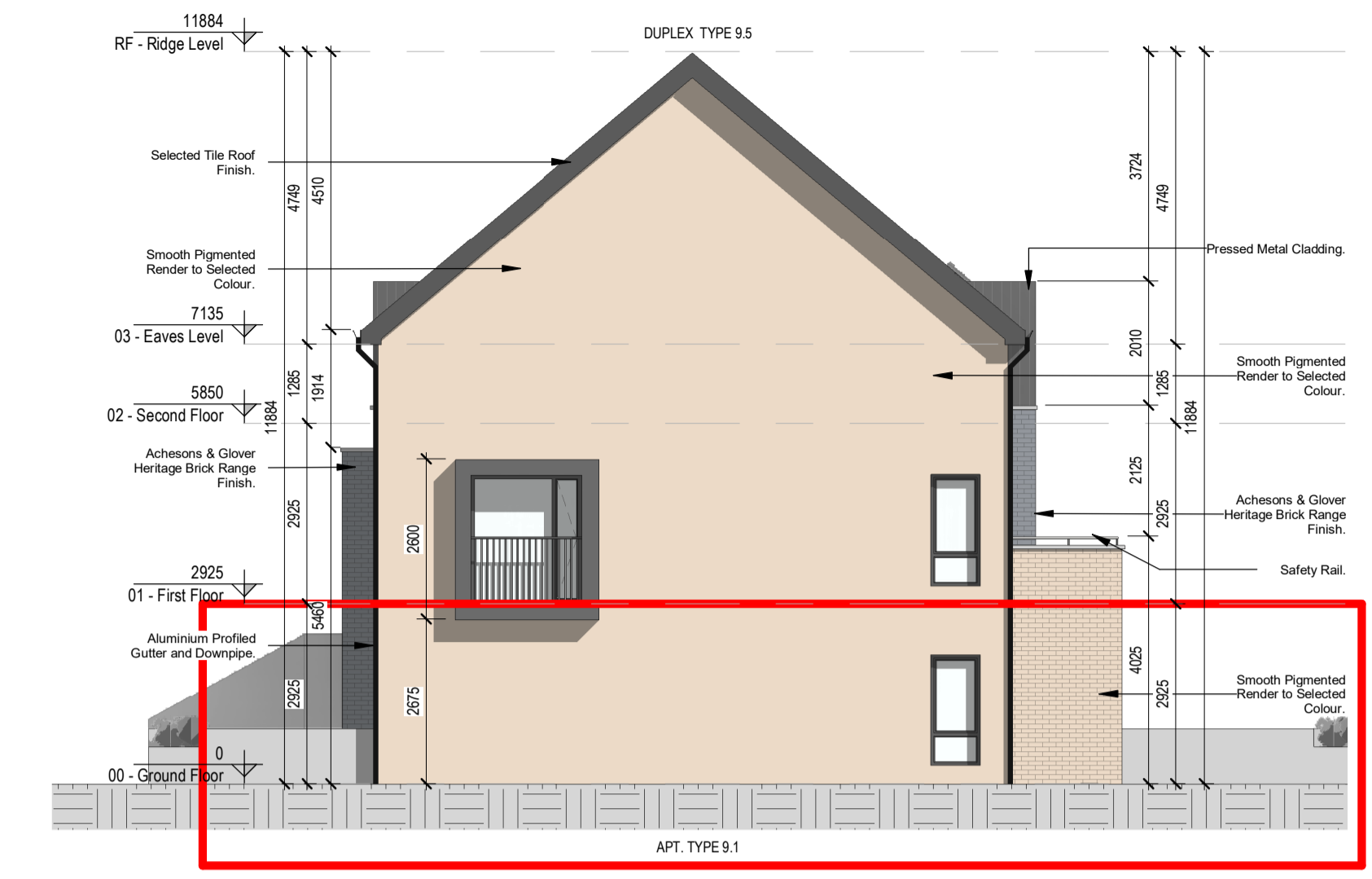

2 Front Elevation - Part V
1 : 100



3 Side Elevation 1 - Part V
1 : 100



4 Rear Elevation - Part V
1 : 100

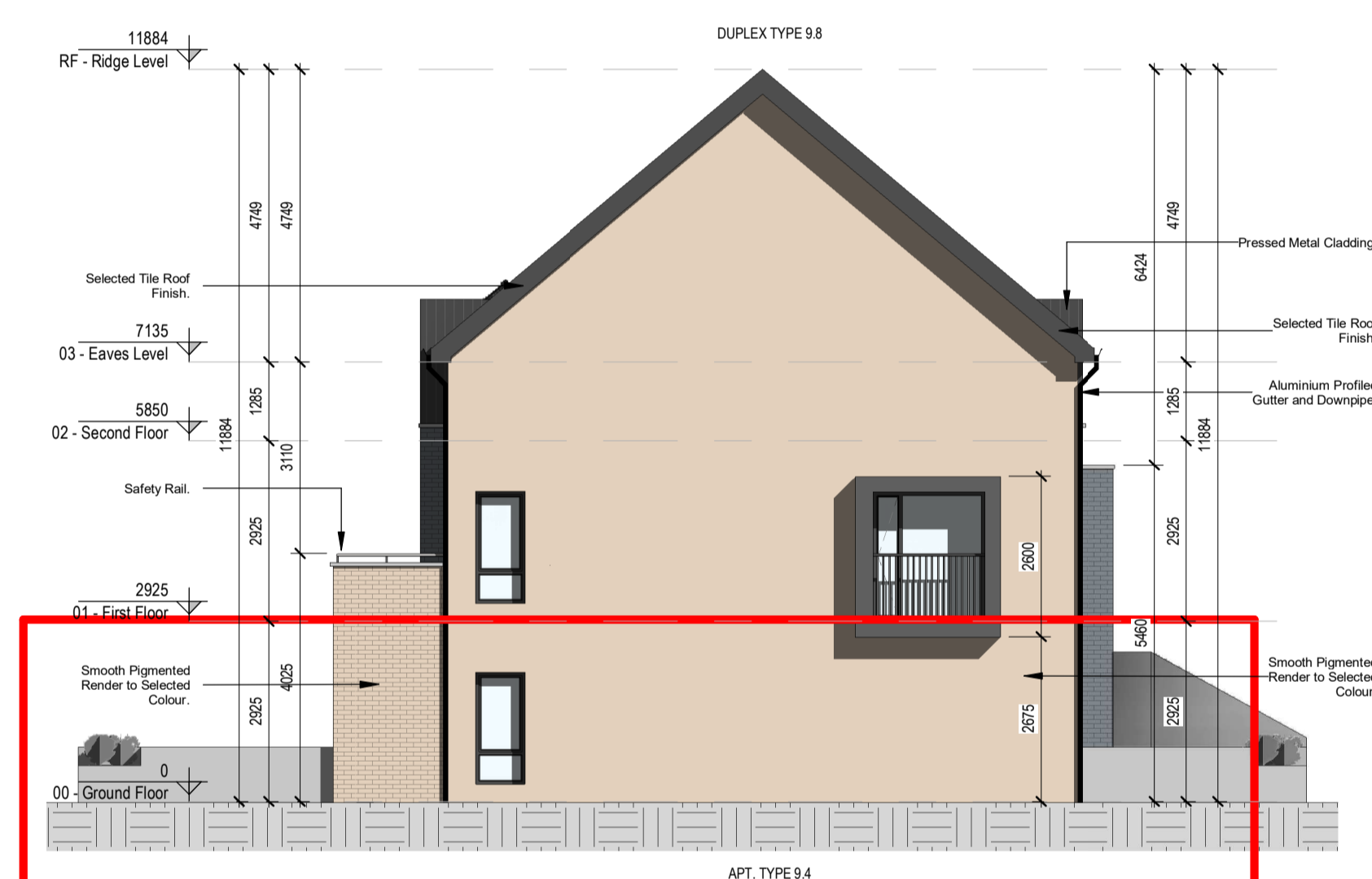

5 Side Elevation 2 - Part V
1 : 100

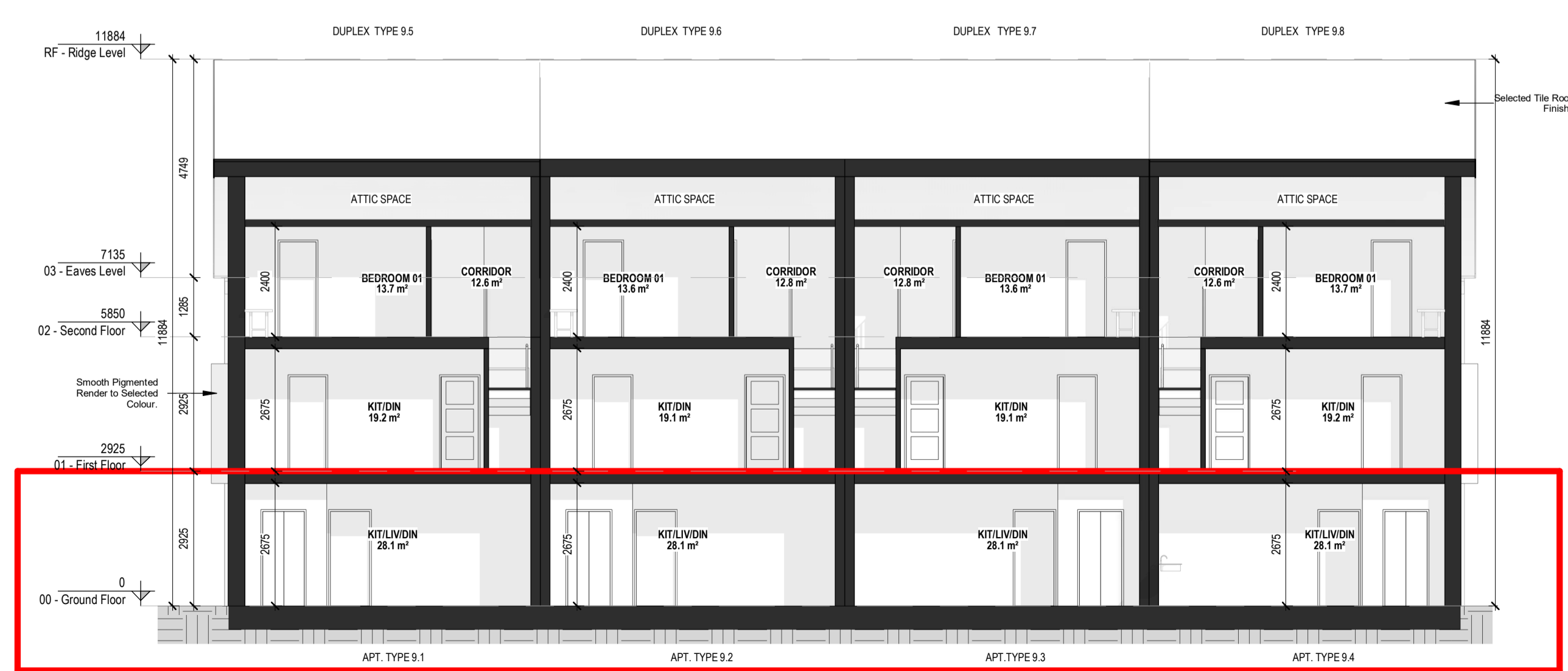

6 Section 1 - Part V
1 : 100

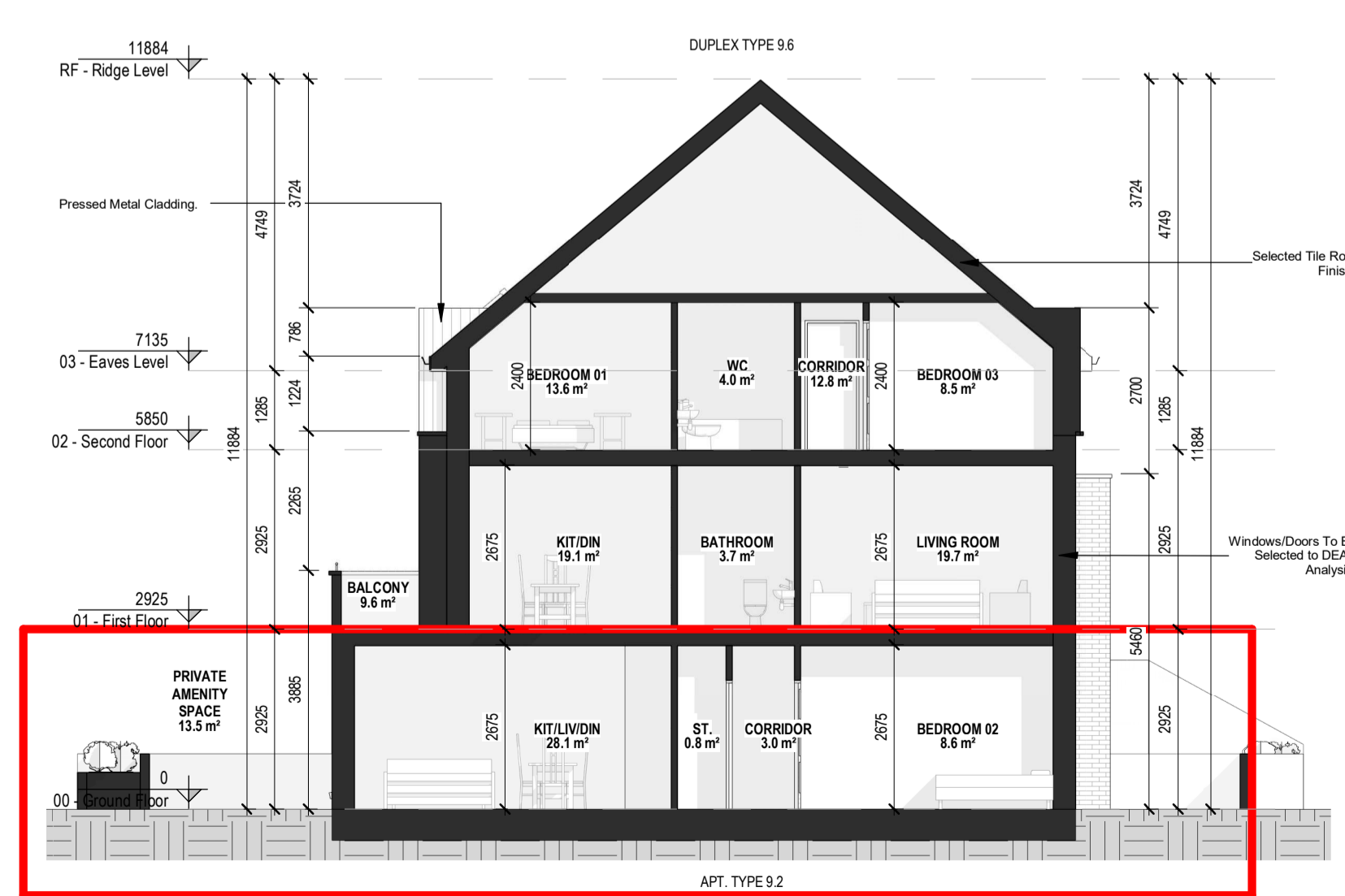

7 Section 2 - Part V
1 : 100

PART V



REV	DATE	SIGNED	NOTES
P01	07/12/2020	JM	Issue for Planning Application

Project Stage

Planning Application

Client
Westar Investment Ltd.

Project
Residential SHD Development @ Capdoo Clane

Drawing Title
Part V - Proposed 2 Bed Apt.&3 Bed Duplex Type A Elevation & Sections (Apt. Type 9.1-9.4)

Drawn: VM, Checked: JM, Scale: As indicated, Date: 07/12/2020

Project No: 20057, Drawing No: 2208, Revision: P01

Drawing BIM Name: PE20057-CWO-ZZ-ZZ-DR-A-2208

CDE Area, Suitability Code, BIM Revision: P01.01



1 Sarsfield Quay, Arbour Hill, Dublin 7
t: 01 518 0170 e: admin@cwoarchitects.ie
Dublin | London | Warwick | Manchester
www.cwoarchitects.ie

Please consider the environment before printing this sheet